West Virginia Racing Commission Annual Report 2013

West Virginia Racing Commission 900 Pennsylvania Ave Suite 533 Charleston WV 25302

Annual Report

of the

West Virginia Racing Commission

to the

Governor

of the

State of West Virginia

2013

Jack Rossi, Chairman
Bill Phillips, Commissioner
Greg McDermott, Commissioner

Jon Amores, Executive Director

Table of Contents

Table of Contents 2

Commissioners' Letter 5

Welcome: WV Racing Commission Executive Director 7

Introduction 8

Origin of the West Virginia Racing Commission 8

Mission Statement 8

Revenues 8

Summary of Special Revenue Accounts 8

Administration/Inspections Fund 8

Medical Fund 9

West Virginia Greyhound Administration, Promotion, and Education Fund 9

West Virginia Thoroughbred Administration and Promotion Fund 9

Special Revenue Fund Revenue Summary 11

Daily License Tax by Track & Meet 13

Disbursements 15

Special Revenue Fund Disbursement Summary 17

Tracks – Summary 19

Charles Town Races – Summary 21

Charles Town Races – Live 22

Charles Town Races – Live Export 23

Charles Town Races – Simulcast 24

Mountaineer Park – Summary 27

Mountaineer Park – Live 28

Mountaineer Park – Live Export 29

Mountaineer Park – Simulcast 30

Mountaineer Park – In-State Simulcast 31

Mardi Gras - Summary 33

Mardi Gras – Live 34

Mardi Gras - Live Export 35

Mardi Gras – Simulcast 36

Mardi Gras – In-State Simulcast 37

Wheeling Island – Summary 39

Wheeling Island – Live 40

Wheeling Island – Live Export 41

Wheeling Island – In-State Simulcast 43

Greenbrier 45

Commissioners 48

West Virginia Racing Commission ____ **49**
Jack Rossi, Chairman ____ 49
Greg McDermott ____ 49
Bill Phillips ____ 49

Highlights ____ ***51***

Hollywood Casino at Charles Town Races ____ **53**
The Charles Town Classic ____ 53
West Virginia Breeders Classics ____ 55

Mountaineer Park ____ **55**
West Virginia Derby ____ 56

Miscellaneous ____ ***58***
Proximities ____ 59

Organization Chart ____ ***61***

Wagering Handles ____ ***62***
Thoroughbred Wagering Handles Not Greater Than $280,000 Per Day ____ 62
Thoroughbred Wagering Handles Greater Than $280,000 Per Day ____ 63

Personnel ____ ***65***

Charleston Office ____ **67**

Hollywood Casino @ Charles Town Races ____ **68**

Mountaineer Casino Racetrack & Resort ____ **69**

Mardi Gras Casino & Resort ____ **70**

Wheeling Island Hotel * Casino * Resort ____ **71**

2013 Supplemental Information ____ ***75***
Thoroughbred Development Fund 2013 Payouts by Track ____ 76
Monthly Greyhound Distribution Review ____ 77
Live Race Meetings ____ 78

Commissioners' Letter

Jon Amores
Executive Director

900 Pennsylvania Ave
Suite 533
Charleston, WV 25302

Sherry D. Dorsey
Racing Specialist

Phone (304) 558-2150
Fax (304) 558-6319

STATE OF WEST VIRGINIA
DEPARTMENT OF REVENUE
WEST VIRGINIA RACING COMMISSION

Earl Ray Tomblin
Governor

January 2014

The Honorable Earl Ray Tomblin
Governor of West Virginia

On behalf of the West Virginia Racing Commission, it is our honor and privilege to submit to you the seventy-ninth Annual Report of the West Virginia Racing Commission for the period covering January 1, 2013 through December 31, 2013, inclusively.

This is in accordance with Section 4, Article 23, Chapter 19 of the Official Code of West Virginia, 1931, as amended.

Respectfully yours,

Jack Rossi
Chairman

www.racing .wv.gov

Web site: *www.wvracingcommission.com*

Welcome: WV Racing Commission Executive Director

Jon Amores
Executive Director

900 Pennsylvania Ave
Suite 533
Charleston, WV 25302

Sherry J. Dorsey
Racing Specialist

Phone (304) 558-2150
Fax (304) 558-6319

STATE OF WEST VIRGINIA
DEPARTMENT OF REVENUE
WEST VIRGINIA RACING COMMISSION

Earl Ray Tomblin
Governor

I am pleased to present the Annual Report of the West Virginia Racing Commission for 2013.

The WVRC has direct responsibility to ensure that state laws and the rules of racing are followed. Through the hard work of our Commissioners and staff, we allow people all over the world to play – to enjoy the excitement and competition of greyhound and thoroughbred racing. Keep in mind that our live racing is not just enjoyed locally, but simulcast to places around the world, perhaps to many people who would not otherwise know of West Virginia. Therefore, we take our mission very seriously.

In our efforts, we have an essential partner in the thoroughbred and greyhound industry, as well as the state racetracks. For those in both the wagering and general public, this partnership ensures that racing is competitive and fair.

Moreover, the WVRC recognizes the economic impact of the racing industry in West Virginia, and is pleased to do its part in supporting the hardworking the men and women throughout the state that "make racing happen" by providing incentives to West Virginia owners, breeders, and trainers.

Over the past year, the WVRC has continued to strengthen our internal operations while improving cost efficiencies. As a result, our service has improved. We have also continued to update our racing and wagering rules, and remain among the country's leaders in ensuring that our regulations are strong and effective. This could not be done without the efforts and dedication of our Commissioners and each of the WVRC's employees, who remain focused on the public's best interest.

Thanks for your interest in the WVRC, and do not hesitate to contact us if we can ever be of service to you.

Sincerely,

Jon Amores

Web Site: *www.racing.wv.gov*

Introduction

Origin of the West Virginia Racing Commission

The Commission was created under the provisions of Chapter 19, Article 23, Section 1 (the Act), of the Code of West Virginia 1931, as amended. Under the Act, the Commission is charged with the promotion of thoroughbred horse and greyhound dog breeding in the state of West Virginia, and "has full jurisdiction over and shall supervise all horse race meetings, all dog race meetings, and all persons involved in the holding or conducting of horse or dog race meetings."

Mission Statement

The mission of the West Virginia Racing Commission includes assuring the patrons of thoroughbred and greyhound racing that, both in fact and appearance, the laws and rules of racing are enforced through regulation and supervision to provide the patrons a high degree of confidence in the integrity of the races.

Wheeling Island in action

Revenues

Summary of Special Revenue Accounts

In order to achieve its legislative mandate and mission, the WV Racing Commission operates the following special revenue accounts.

Charles Town Races & Slots

Administration/Inspections Fund

- Provides personnel on-site each race day at the racetracks to enforce the rules and laws of racing.
- Operates the on-site testing areas to collect samples from over 15,000 thoroughbreds and greyhounds annually to analyze for illegal drugs and substances.
- Issue occupational permits each day while collecting the appropriate fees and permit and are, accordingly, displaying the appropriate identification badges.
- Provides hearings through the Board of Stewards and Board of Judges for racing rules violations by the occupational permit holder; collects the fines resulting from hearings.

- Calculates and collects each race day the amounts due to recipients as set forth by statute

Mountaineer Park

Medical Fund

- Identifies occupational permit holders potentially eligible for the Medical Account , Informs the occupational permit holders who have no insurance that this account is available to assist them and that certain criteria must be met before receiving any benefits.

West Virginia Greyhound Administration, Promotion, and Education Fund

- Provides administrative support for WV Greyhound Development fund activities by performing the following functions:
- Inspects breeding farms and sites in West Virginia to confirm whelping (birth) of greyhounds in West Virginia.
- Ensure that all West Virginia residency requirements are met when acquiring or leasing a dam for breeding.
- Processes documentation of eligible West Virginia residents and eligible greyhounds in order to participate in the program.

West Virginia Thoroughbred Administration and Promotion Fund

Provides administrative support for WV Thoroughbred Development Fund activities by performing the following functions:

- Inspects thoroughbred farms and sites in West Virginia to confirm foaling (birth) of thoroughbreds in West Virginia.
- Inspects the accredited West Virginia sires to confirm year-round residency in West Virginia.
- Processes documentation of eligible West Virginia residents and eligible thoroughbreds in order to participate in the program.

New Hotel at Mardi Gras Casino and Resort

Special Revenue Fund Revenue Summary

Special Revenue Fund Revenue Summary	
State's Commission Share (Pari-Mutuel Tax) Wagering on:	
Thoroughbred Tracks	$ 886,143.00
Greyhound Tracks	$ 1,032,717.00
Total	$ 1,918,860.00
Daily License Tax Paid to State by:	
Thoroughbred Associations - $250.00 per race day	$ 107,750.00
Greyhound Associations - $150.00 per race day	$ 85,800.00
Total	$ 193,550.00
Occupational License Fees collected:	
PNGI Charles Town Races	$ 187,290.00
Mountaineer Racetrack	$ 121,206.00
Mardi Gras	$ 41,435.00
Wheeling Downs	$ 12,630.00
Total	$ 362,561.00
Fines Imposed & Collected	
PNGI Charles Town Races	$ 57,225.00
Mountaineer Racetrack	$ 28,100.00
Mardi Gras	$ 1,600.00
Wheeling Downs	$ 1,875.00
Total	$ 88,800.00
Total All Sources	$ 2,563,771.00

Daily License Tax by Track & Meet

Daily License Tax by Track & Meet	CT	MP	MG	WI	All Tracks
Winter Meet (Jan 1 - Mar 31)	14,750.00	5,250.00	11,100.00	9,750.00	40,850.00
Spring Meet (Apr 1 - Jun 30)	15,750.00	16,250.00	11,700.00	9,750.00	53,450.00
Summer Meet (Jul 1 - Sep 30)	12,500.00	16,500.00	11,850.00	9,900.00	50,750.00
Fall Meet (Oct 1 - Dec 31)	12,250.00	14,500.00	11,700.00	10,050.00	48,500.00
All Meets	$55,250.00	$52,500.00	$46,350.00	$39,450.00	$193,550.00

(**CT** - Charles Town **MP** - Mountaineer Park **MG** – Mardi Gras **WI** - Wheeling Island)

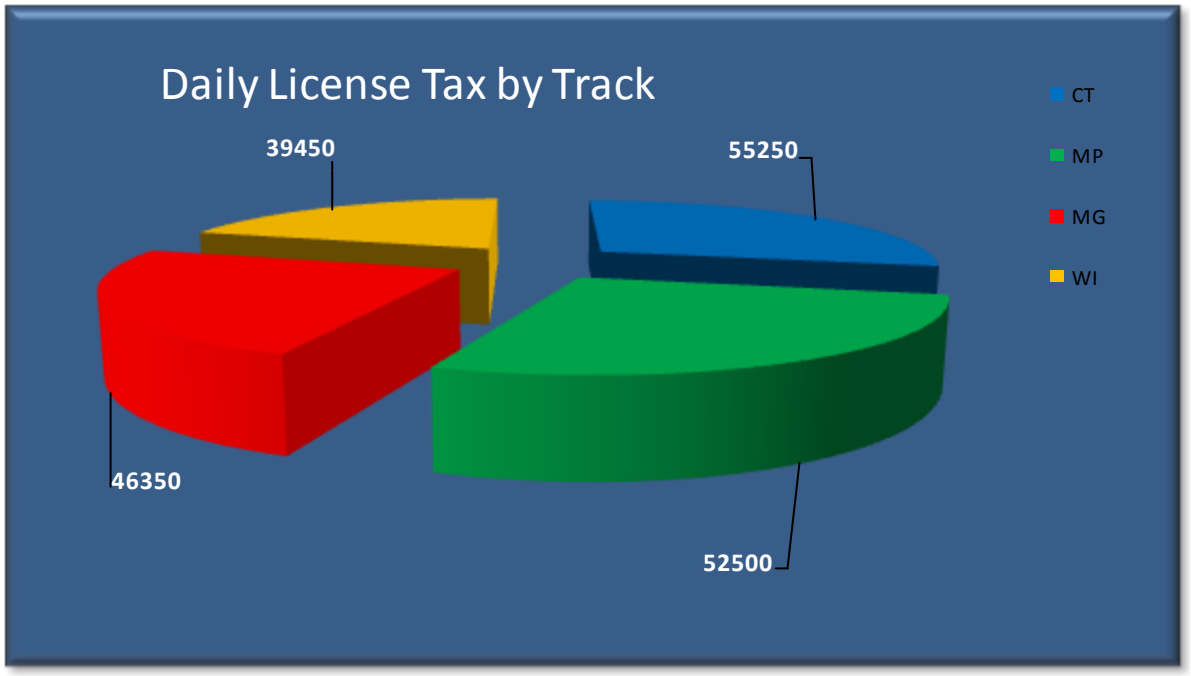

Disbursements

Special Revenue Fund Disbursement Summary

Disbursements		
Special Revenue Fund Disbursement Summary		
Personal Services		
	Personal Services (with payroll deductions)	$2,404,796.00
	Annual Increment	19,271.00
Employee Benefits		
	Personnel Division and Public Employees' Insurance	7,482.00
	Social Security Matching	176,867.00
	Public Employees' Insurance	281,720.00
	Workers' Compensation	10,175.00
	Unemployment Compensation	
	Pension and Retirement	314,905.00
	WV OPEB CONTRIBUTION	92,782.00
	Public Employees' Insurance Reserve	23,374.00
Current Expenses		
	Office Expenses	20,200.00
	Printing and Binding	73.00
	Rental Expense	42,282.00
	Telecommunications	2,250.00
	Contractual and Professional	298,552.00
	Travel	62,279.00
	Computer Services	46,158.00
	Vehicle Rental	380.00
	Rentals (machine and misc.)	7,267.00
	Association Dues and Professional Memberships	14,319.00
	Fire, Auto, Bond and Other Insurance	12,612.00
	Advertising and Promotional	1,517.00
	Routine Maintenace Contracts/Warranties	1,608.00
	Cellular Charges	7,708.00
	Hospitality	2,771.00
	Educational Training (stipends)	
	Energy Exp Mtr Veh/Air.	509.00
	Misc	5,914.00
	Training and Development	2,848.00
	Postal and Freight	16,596.00
	Computer Supplies and Equipment	2,338.00
	Attorney Legal Service Payments	27,172.00
	Attorney Reimbursable Expense	15,350.00
	Misc Equip Purchases	11,229.00
	Office and Communication Repairs	
	Household Equip & Furng	
	Payment of Claims	
	Other Interest & Penalties	
	Supplemental Purse Awards	1,470,823.00
	Computer Equipment	
	Computer Software	
TOTAL EXPENSES		$5,404,127.00

Tracks – Summary

Tracks - Summary							
	CT	MP	MG	WI	Total	Thoroughbreds	Greyhounds
1 Runner Handle	$ 79,669,794	$ 247,667,213	$ 36,527,676	$ 7,841,254	$ 371,705,937	$ 327,337,007	$ 44,368,930
2 Runner Handle	$ 72,670,935	$ 3,867,697	$ 2,202,565	$ 18,307,126	$ 97,048,323	$ 76,538,632	$ 20,509,691
3 Runner Handle	$ 86,460,725	$ 4,278,109	$ 4,173,994	$ 18,897,997	$ 113,810,825	$ 90,738,834	$ 23,071,991
4 Runner Handle	$ 1,026,529	$ 562,872	$ 2,887,727	$ 19,471,006	$ 23,948,134	$ 1,589,401	$ 22,358,733
5 Runner Handle	$ 265,643	$ 98,693	$ 142,513	$ 280,298	$ 787,147	$ 364,336	$ 422,811
6 Runner Handle	$ 395	$ 43,139	$ 10,126	$ 63,254	$ 116,914	$ 43,534	$ 73,380
Total Handle	$ 240,094,021	$ 256,517,723	$ 45,944,601	$ 64,860,935	$ 607,417,280	$ 496,611,744	$ 110,805,536
Commissions	$ 6,771,540	$ 2,607,073	$ 2,384,742	$ 3,934,406	$ 15,697,761	$ 9,378,613	$ 6,319,148
Signal Transmission Fee	$ 7,272,344	$ 8,626,438	$ 981,430	$ 1,582,436	$ 18,462,648	$ 15,898,782	$ 2,563,866
States Share	$ 490,143	$ 396,000	$ 402,406	$ 630,311	$ 1,918,860	$ 886,143	$ 1,032,717
County	$ 15,492	$ 5,722	$ 6,120	$ 12,691	$ 40,025	$ 21,214	$ 18,811
City		$ -	$ 14,032	$ 33,283	$ 47,315	$ -	$ 47,315
Pension	$ 132,725	$ 105,735	$ 37,999	$ 34,929	$ 311,388	$ 238,460	$ 72,928
Tote	$ 27,139	$ 11,275	$ -	$ 10,200	$ 48,614	$ 38,414	$ 10,200
Transmission	$ 478,881	$ 676,956	$ 208,725	$ 604,620	$ 1,969,182	$ 1,155,837	$ 813,345
Host Track	$ 960,592	$ 328,710	$ 322,785	$ 462,335	$ 2,074,422	$ 1,289,302	$ 785,120
WVDF	$ 698,212	$ -	$ 27,282	$ 48,565	$ 774,059	$ 698,212	$ 75,847
Capital		$ -	$ 30,547	$ 110,223	$ 140,770	$ -	$ 140,770
Advertisement		$ -	$ 6,110	$ 22,045	$ 28,155	$ -	$ 28,155
Purse	$ 5,620,352	$ 4,854,559	$ 321,222	$ 571,765	$ 11,367,898	$ 10,474,911	$ 892,987
Association	$ 5,920,346	$ 4,854,554	$ 1,988,947	$ 2,975,876	$ 15,739,723	$ 10,774,900	$ 4,964,823
Occupational Licenses	$ 187,290	$ 121,206	$ 41,435	$ 12,630	$ 362,561	$ 308,496	$ 54,065
Fines	$ 57,225	$ 28,100	$ 1,600	$ 1,875	$ 88,800	$ 85,325	$ 3,475
Daily License Tax	$ 55,250	$ 52,500	$ 46,350	$ 39,450	$ 193,550	$ 107,750	$ 85,800
Check Due	$ 545,393	$ 448,500	$ 448,756	$ 669,761	$ 2,112,410	$ 993,893	$ 1,118,517
Breakage	$ 145,140	$ 56,350	$ 32,450	$ 32,253	$ 266,193	$ 201,490	$ 64,703

Charles Town Races – Summary

Charles Town Races - Summary					
CT	Live	Live Export	Simulcast	In-State Simulcast	Total
1 Runner Handle	4,230,090	68,302,897	7,083,518	53,289	79,669,794
2 Runner Handle	3,061,209	62,651,542	6,894,320	63,864	72,670,935
3 Runner Handle	3,512,025	75,430,206	7,448,825	69,669	86,460,725
4 Runner Handle			1,001,809	24,720	1,026,529
5 Runner Handle			265,448	195	265,643
6 Runner Handle			395		395
Total Handle	10,803,324	206,384,645	22,694,315	211,737	240,094,021
Commissions	2,061,697		4,666,610	43,233	6,771,540
Signal Transmission Fee		7,272,344			7,272,344
States Share	221,460		266,725	1,958	490,143
County	10,804		4,666	22	15,492
City					
Pension		75,724	56,736	265	132,725
Tote			26,874	265	27,139
Transmission		327,080	149,830	1,971	478,881
Host Track			955,013	5,579	960,592
WVDF	216,067	267,926	212,094	2,125	698,212
Capital					
Advertisement					
Purse	806,683	3,300,808	1,497,337	15,524	5,620,352
Association	806,683	3,300,804	1,797,335	15,524	5,920,346
Occupational Licenses	187,290				187,290
Fines	57,225				57,225
Daily License Tax	55,250				55,250
Check Due	276,710		266,725	1,958	545,393
Breakage	42,684		101,660	796	145,140
Race Days	221				221

Charles Town Races – Live

Charles Town Races - Live					
CT	March	June	September	December	Total
1 Runner Handle	830,071.00	1,398,196.00	1,232,837.00	768,986.00	4,230,090
2 Runner Handle	666,710.00	967,807.00	832,742.00	593,950.00	3,061,209
3 Runner Handle	785,010.00	1,045,964.00	950,413.00	730,638.00	3,512,025
4 Runner Handle					-
5 Runner Handle					-
6 Runner Handle					-
Total Handle	2,281,791.00	3,411,967.00	3,015,992.00	2,093,574.00	10,803,324
					-
Commissions	442,136.00	641,086.00	575,834.00	402,641.00	2,061,697
					-
Signal Transmission Fee					-
					-
States Share	59,000.00	63,460.00	50,000.00	49,000.00	221,460
County	2,282.00	3,412.00	3,016.00	2,094.00	10,804
City					-
Pension					-
Tote					-
Transmission					-
Host Track					-
WVDF	45,636.00	68,239.00	60,320.00	41,872.00	216,067
Capital					-
Advertisement					-
Purse	167,609.00	252,987.00	231,249.00	154,838.00	806,683
Association	167,609.00	252,988.00	231,249.00	154,837.00	806,683
					-
Occupational Licenses	53,380.00	49,880.00	46,540.00	37,490.00	187,290
Fines	14,025.00	10,375.00	18,675.00	14,150.00	57,225
Daily License Tax	14,750.00	15,750.00	12,500.00	12,250.00	55,250
Check Due	73,750.00	79,210.00	62,500.00	61,250.00	276,710
					-
Breakage	12,012.00	13,098.00	10,823.00	6,751.00	42,684
					-
Race Days	59	63	50	49	221

Charles Town Races – Live Export

Charles Town Races - Live Export					
CT	March	June	September	December	Total
1 Runner Handle	19,010,068.00	20,714,132.00	14,654,550.00	13,924,147.00	68,302,897
2 Runner Handle	19,634,167.00	18,172,386.00	12,864,667.00	11,980,322.00	62,651,542
3 Runner Handle	23,867,618.00	22,315,516.00	14,942,518.00	14,304,554.00	75,430,206
4 Runner Handle					-
5 Runner Handle					-
6 Runner Handle					-
Total Handle	62,511,853.00	61,202,034.00	42,461,735.00	40,209,023.00	206,384,645
					-
Commissions					-
					-
Signal Transmission Fee	2,201,499.00	2,133,667.00	1,474,029.00	1,463,149.00	7,272,344
					-
States Share					-
County					-
City					-
Pension	23,015.00	22,337.00	15,740.00	14,632.00	75,724
Tote					-
Transmission	87,320.00	93,240.00	74,000.00	72,520.00	327,080
Host Track					-
WVDF	72,613.00	67,525.00	18,052.00	109,736.00	267,926
Capital					-
Advertisement					-
Purse	1,009,276.00	975,283.00	683,118.00	633,131.00	3,300,808
Association	1,009,275.00	975,282.00	683,117.00	633,130.00	3,300,804
					-
Occupational Licenses					-
Fines					-
Daily License Tax					-
Check Due					-
					-
Breakage					-
					-
Race Days					-

Charles Town Races – Simulcast

Charles Town Races - Simulcast					
CT	March	June	September	December	Total
1 Runner Handle	1,768,179.00	2,231,758.00	1,547,257.00	1,536,324.00	7,083,518
2 Runner Handle	1,847,964.00	1,954,244.00	1,600,084.00	1,492,028.00	6,894,320
3 Runner Handle	1,796,379.00	2,145,824.00	1,814,043.00	1,692,579.00	7,448,825
4 Runner Handle	425,176.00	207,209.00	172,949.00	196,475.00	1,001,809
5 Runner Handle	55,603.00	63,304.00	76,128.00	70,413.00	265,448
6 Runner Handle	54.00			341.00	395
Total Handle	5,893,355.00	6,602,339.00	5,210,461.00	4,988,160.00	22,694,315
					-
Commissions	1,225,968.00	1,326,469.00	1,080,241.00	1,033,932.00	4,666,610
					-
Signal Transmission Fee					-
					-
States Share	67,486.00	73,340.00	64,115.00	61,784.00	266,725
County	1,226.00	1,326.00	1,080.00	1,034.00	4,666
City					-
Pension	14,733.00	16,506.00	13,026.00	12,471.00	56,736
Tote	7,019.00	7,890.00	6,149.00	5,816.00	26,874
Transmission	37,647.00	40,396.00	36,389.00	35,398.00	149,830
Host Track	235,632.00	297,523.00	207,526.00	214,332.00	955,013
WVDF	56,740.00	58,840.00	49,811.00	46,703.00	212,094
Capital					-
Advertisement					-
Purse	402,743.00	415,324.00	351,073.00	328,197.00	1,497,337
Association	702,742.00	415,324.00	351,072.00	328,197.00	1,797,335
					-
Occupational Licenses					-
Fines					-
Daily License Tax					-
Check Due	67,486.00	73,340.00	64,115.00	61,784.00	266,725
					-
Breakage	26,285.00	30,390.00	22,537.00	22,448.00	101,660
					-
Race Days					-

Charles Town Races – In-State Simulcast

Charles Town Races - In-State Simulcast					
CT	March	June	September	December	Total
1 Runner Handle	33,724.00	65,218.00	60,337.00	53,289.00	212,568
2 Runner Handle	44,545.00	67,592.00	67,368.00	63,864.00	243,369
3 Runner Handle	46,116.00	62,065.00	73,025.00	69,669.00	250,875
4 Runner Handle	35,750.00	30,507.00	37,078.00	24,720.00	128,055
5 Runner Handle	82.00	185.00	198.00	195.00	660
6 Runner Handle					-
Total Handle	160,217.00	225,567.00	238,006.00	211,737.00	835,527
					-
Commissions	32,431.00	44,144.00	48,090.00	43,233.00	167,898
					-
Signal Transmission Fee					-
					-
States Share	1,114.00	1,480.00	1,535.00	1,958.00	6,087
County	16.00	22.00	24.00	22.00	84
City					-
Pension	200.00	282.00	298.00	265.00	1,045
Tote	200.00	282.00	298.00	265.00	1,045
Transmission	1,720.00	2,330.00	2,067.00	1,971.00	8,088
Host Track	3,736.00	5,717.00	6,092.00	5,579.00	21,124
WVDF	1,606.00	2,161.00	2,378.00	2,125.00	8,270
Capital					-
Advertisement					-
Purse	11,919.00	16,035.00	17,699.00	15,524.00	61,177
Association	11,919.00	16,035.00	17,699.00	15,524.00	61,177
					-
Occupational Licenses					-
Fines					-
Daily License Tax					-
Check Due	1,114.00	1,480.00	1,535.00	1,958.00	6,087
					-
Breakage	539.00	854.00	962.00	796.00	3,151

Mountaineer Park – Summary

Mountaineer Park - Summary						
MP	Live	Live Export	Simulcast	In-State Simulcast	Total	
1 Runner Handle	1,581,691	243,864,831	1,959,295	261,396	247,667,213	
2 Runner Handle	1,193,308		2,246,970	427,419	3,867,697	
3 Runner Handle	1,323,560		2,427,940	526,609	4,278,109	
4 Runner Handle			239,983	322,889	562,872	
5 Runner Handle			86,623	12,070	98,693	
6 Runner Handle			43,139		43,139	
Total Handle	4,098,559	243,864,831	7,003,950	1,550,383	256,517,723	
Commissions	830,468		1,468,754	307,851	2,607,073	
Signal Transmission Fee		8,626,438			8,626,438	
States Share	210,000		166,207	19,793	396,000	
County	4,099		1,469	154	5,722	
City						
Pension		86,287	17,510	1,938	105,735	
Tote			9,050	2,225	11,275	
Transmission		499,694	163,648	13,614	676,956	
Host Track			294,773	33,937	328,710	
WVDF						
Capital						
Advertisement						
Purse	308,186	4,020,228	408,050	118,095	4,854,559	
Association	308,183	4,020,229	408,047	118,095	4,854,554	
Occupational Licenses	121,206				121,206	
Fines	28,100				28,100	
Daily License Tax	52,500				52,500	
Check Due	262,500		166,207	19,793	448,500	
Breakage	21,892		30,618	3,840	56,350	
Race Days	210				210	

Mountaineer Park – Live

Mountaineer Park - Live					
MP	March	June	September	December	Total
1 Runner Handle	133,578.00	487,548.00	635,624.00	324,941.00	1,581,691
2 Runner Handle	109,936.00	369,851.00	444,463.00	269,058.00	1,193,308
3 Runner Handle	122,053.00	407,287.00	493,009.00	301,211.00	1,323,560
4 Runner Handle					-
5 Runner Handle					-
6 Runner Handle					-
Total Handle	365,567.00	1,264,686.00	1,573,096.00	895,210.00	4,098,559
					-
Commissions	74,444.00	256,198.00	317,348.00	182,478.00	830,468
					-
Signal Transmission Fee					-
					-
States Share	21,000.00	65,000.00	66,000.00	58,000.00	210,000
County	366.00	1,265.00	1,573.00	895.00	4,099
City					-
Pension					-
Tote					-
Transmission					-
Host Track					-
WVDF					-
Capital					-
Advertisement					-
Purse	26,539.00	94,967.00	124,888.00	61,792.00	308,186
Association	26,539.00	94,966.00	124,887.00	61,791.00	308,183
					-
Occupational Licenses	14,930.00	38,770.00	41,270.00	26,236.00	121,206
Fines	1,250.00	7,900.00	9,000.00	9,950.00	28,100
Daily License Tax	5,250.00	16,250.00	16,500.00	14,500.00	52,500
Check Due	26,250.00	81,250.00	82,500.00	72,500.00	262,500
					-
Breakage	2,006.00	6,782.00	8,434.00	4,670.00	21,892
					-
Race Days	21	65	66	58	210

Mountaineer Park – Live Export

Mountaineer Park - Live Export					
MP	March	June	September	December	Total
1 Runner Handle	22,155,877.00	71,334,352.00	78,127,198.00	72,247,404.00	243,864,831
2 Runner Handle					-
3 Runner Handle					-
4 Runner Handle					-
5 Runner Handle					-
6 Runner Handle					-
Total Handle	22,155,877.00	71,334,352.00	78,127,198.00	72,247,404.00	243,864,831
					-
Commissions					-
					-
Signal Transmiss	841,328.00	2,510,845.00	2,767,930.00	2,506,335.00	8,626,438
					-
States Share					-
County					-
City					-
Pension	8,413.00	25,108.00	27,679.00	25,087.00	86,287
Tote					-
Transmission	48,424.00	154,321.00	156,807.00	140,142.00	499,694
Host Track					-
WVDF					-
Capital					-
Advertisement					-
Purse	392,245.00	1,165,708.00	1,291,722.00	1,170,553.00	4,020,228
Association	392,246.00	1,165,708.00	1,291,722.00	1,170,553.00	4,020,229
					-
Occupational Licenses					-
Fines					-
Daily License Tax					-
Check Due					-

Mountaineer Park – Simulcast

Mountaineer Park - Simulcast					
MP	March	June	September	December	Total
1 Runner Handle	447,789.00	642,118.00	488,433.00	380,955.00	1,959,295
2 Runner Handle	536,608.00	624,692.00	603,434.00	482,236.00	2,246,970
3 Runner Handle	554,514.00	706,148.00	593,732.00	573,546.00	2,427,940
4 Runner Handle	82,354.00	55,117.00	58,886.00	43,626.00	239,983
5 Runner Handle	21,357.00	25,132.00	20,326.00	19,808.00	86,623
6 Runner Handle	11,350.00	8,978.00	11,827.00	10,984.00	43,139
Total Handle	1,653,972.00	2,062,185.00	1,776,638.00	1,511,155.00	7,003,950
					-
Commissions	350,649.00	422,364.00	374,007.00	321,734.00	1,468,754
					-
Signal Transmission Fee					-
					-
States Share	40,442.00	42,834.00	41,995.00	40,936.00	166,207
County	351.00	422.00	374.00	322.00	1,469
City					-
Pension	4,135.00	5,155.00	4,442.00	3,778.00	17,510
Tote	2,147.00	2,777.00	2,284.00	1,842.00	9,050
Transmission	42,268.00	41,056.00	41,902.00	38,422.00	163,648
Host Track	64,766.00	93,549.00	71,617.00	64,841.00	294,773
WVDF					-
Capital					-
Advertisement					-
Purse	98,270.00	118,286.00	105,697.00	85,797.00	408,050
Association	98,270.00	118,285.00	105,696.00	85,796.00	408,047
					-
Occupational Licenses					-
Fines					-
Daily License Tax					-
Check Due	40,442.00	42,834.00	41,995.00	40,936.00	166,207
					-
Breakage	7,158.00	8,981.00	8,151.00	6,328.00	30,618
					-
Race Days					-

Mountaineer Park – In-State Simulcast

Mountaineer Park - In-State Simulcast					
MP	March	June	September	December	Total
1 Runner Handle	66,297.00	67,567.00	62,036.00	65,496.00	261,396
2 Runner Handle	101,128.00	109,693.00	110,180.00	106,418.00	427,419
3 Runner Handle	127,335.00	142,905.00	128,554.00	127,815.00	526,609
4 Runner Handle	70,448.00	94,124.00	80,099.00	78,218.00	322,889
5 Runner Handle	912.00	3,383.00	4,070.00	3,705.00	12,070
6 Runner Handle					-
Total Handle	366,120.00	417,672.00	384,939.00	381,652.00	1,550,383
					-
Commissions	72,596.00	83,328.00	76,345.00	75,582.00	307,851
					-
Signal Transmission Fee					-
					-
States Share	4,858.00	5,116.00	4,405.00	5,414.00	19,793
County	36.00	42.00	38.00	38.00	154
City					-
Pension	458.00	522.00	481.00	477.00	1,938
Tote	528.00	598.00	553.00	546.00	2,225
Transmission	3,781.00	3,233.00	3,027.00	3,573.00	13,614
Host Track	8,141.00	9,088.00	8,340.00	8,368.00	33,937
WVDF					-
Capital					-
Advertisement					-
Purse	27,397.00	32,364.00	29,751.00	28,583.00	118,095
Association	27,397.00	32,365.00	29,750.00	28,583.00	118,095
					-
Occupational Licenses					-
Fines					-
Daily License Tax					-
Check Due	4,858.00	5,116.00	4,405.00	5,414.00	19,793
					-
Breakage	1,029.00	890.00	887.00	1,034.00	3,840
					-
Race Days					-

Mardi Gras - Summary

Mardi Gras - Summary						
MG		Live	Live Export	Simulcast	In-State Simulcast	Total
1 Runner Handle		892,676	34,338,706	1,191,400	104,894	36,527,676
2 Runner Handle		761,972	5,332	1,285,263	149,998	2,202,565
3 Runner Handle		1,894,367	8,232	2,075,266	196,129	4,173,994
4 Runner Handle		1,107,126	4,515	1,657,367	118,719	2,887,727
5 Runner Handle		20,983	96	119,498	1,936	142,513
6 Runner Handle				10,126		10,126
Total Handle		4,677,124	34,356,881	6,338,920	571,676	45,944,601
Commissions		884,562		1,382,849	117,331	2,384,742
Signal Transmission Fee			981,430			981,430
States Share		173,241		219,095	10,070	402,406
County		4,678		1,383	59	6,120
City		14,032				14,032
Pension		11,692	9,745	15,847	715	37,999
Tote						
Transmission			208,725			208,725
Host Track				307,134	15,651	322,785
WVDF		14,032		12,678	572	27,282
Capital		30,547				30,547
Advertisement		6,110				6,110
Purse		175,392	122	132,915	12,793	321,222
Association		454,839	762,838	693,796	77,474	1,988,947
Occupational Licenses		41,435				41,435
Fines		1,600				1,600
Daily License Tax		46,350				46,350
Check Due		219,591		219,095	10,070	448,756
Breakage		15,022		16,648	780	32,450
Race Days		309				309

Mardi Gras – Live

Mardi Gras - Live					
MG	March	June	September	December	Total
1 Runner Handle	191,873.00	254,783.00	268,557.00	177,463.00	892,676
2 Runner Handle	166,691.00	201,799.00	232,550.00	160,932.00	761,972
3 Runner Handle	381,294.00	529,558.00	518,212.00	465,303.00	1,894,367
4 Runner Handle	240,588.00	315,459.00	298,400.00	252,679.00	1,107,126
5 Runner Handle	2,822.00	5,207.00	6,816.00	6,138.00	20,983
6 Runner Handle					-
Total Handle	983,268.00	1,306,806.00	1,324,535.00	1,062,515.00	4,677,124
					-
Commissions	185,574.00	246,903.00	247,996.00	204,089.00	884,562
					-
Signal Transmission Fee					-
					-
States Share	36,381.00	48,539.00	49,008.00	39,313.00	173,241
County	983.00	1,307.00	1,325.00	1,063.00	4,678
City	2,950.00	3,920.00	3,974.00	3,188.00	14,032
Pension	2,458.00	3,267.00	3,311.00	2,656.00	11,692
Tote					-
Transmission					-
Host Track					-
WVDF	2,950.00	3,920.00	3,974.00	3,188.00	14,032
Capital	6,325.00	8,473.00	8,024.00	7,725.00	30,547
Advertisement	1,265.00	1,695.00	1,605.00	1,545.00	6,110
Purse	36,873.00	49,005.00	49,670.00	39,844.00	175,392
Association	95,389.00	126,777.00	127,105.00	105,568.00	454,839
					-
Occupational Licenses	9,045.00	9,595.00	12,595.00	10,200.00	41,435
Fines	400.00	350.00	250.00	600.00	1,600
Daily License Tax	11,100.00	11,700.00	11,850.00	11,700.00	46,350
Check Due	47,481.00	60,239.00	60,858.00	51,013.00	219,591
					-
Breakage	3,256.00	4,170.00	4,486.00	3,110.00	15,022
					-
Race Days	74	78	79	78	309

Mardi Gras - Live Export

Mardi Gras - Live Export					
MG	March	June	September	December	Total
1 Runner Handle	7,624,141.00	8,456,556.00	9,183,908.00	9,074,101.00	34,338,706
2 Runner Handle	5,332.00				5,332
3 Runner Handle	8,232.00	-	-	-	8,232
4 Runner Handle	4,515.00	-	-	-	4,515
5 Runner Handle	96.00	-	-	-	96
6 Runner Handle	-	-	-	-	-
Total Handle	7,642,316.00	8,456,556.00	9,183,908.00	9,074,101.00	34,356,881
					-
Commissions					-
					-
Signal Transmission Fee	218,885.00	241,124.00	260,311.00	261,110.00	981,430
					-
States Share					-
County					-
City					-
Pension	2,120.00	2,411.00	2,603.00	2,611.00	9,745
Tote					-
Transmission	50,025.00	52,325.00	53,475.00	52,900.00	208,725
Host Track					-
WVDF					-
Capital					-
Advertisement					-
Purse		39.00	66.00	17.00	122
Association	166,740.00	186,349.00	204,167.00	205,582.00	762,838
					-
Occupational Licenses					-
Fines					-
Daily License Tax					-
Check Due	-	-	-	-	-
Breakage					
Race Days					

Mardi Gras – Simulcast

Mardi Gras - Simulcast					
MG	March	June	September	December	Total
1 Runner Handle	249,839.00	503,708.00	243,681.00	194,172.00	1,191,400
2 Runner Handle	268,633.00	428,745.00	317,274.00	270,611.00	1,285,263
3 Runner Handle	499,671.00	633,692.00	484,116.00	457,787.00	2,075,266
4 Runner Handle	362,524.00	558,603.00	402,200.00	334,040.00	1,657,367
5 Runner Handle	43,026.00	27,030.00	27,488.00	21,954.00	119,498
6 Runner Handle	5,048.00	1,531.00	2,202.00	1,345.00	10,126
Total Handle	1,428,741.00	2,153,309.00	1,476,961.00	1,279,909.00	6,338,920
					-
Commissions	319,908.00	452,189.00	326,763.00	283,989.00	1,382,849
					-
Signal Transmission Fee					-
					-
States Share	43,426.00	84,024.00	43,854.00	47,791.00	219,095
County	320.00	452.00	327.00	284.00	1,383
City					-
Pension	3,572.00	5,383.00	3,692.00	3,200.00	15,847
Tote					-
Transmission					-
Host Track	66,164.00	116,275.00	63,714.00	60,981.00	307,134
WVDF	2,857.00	4,307.00	2,954.00	2,560.00	12,678
Capital					-
Advertisement					-
Purse	30,023.00	44,842.00	31,102.00	26,948.00	132,915
Association	173,546.00	196,905.00	181,120.00	142,225.00	693,796
					-
Occupational Licenses					-
Fines					-
Daily License Tax					-
Check Due	43,426.00	84,024.00	43,854.00	47,791.00	219,095
					-
Breakage	3,914.00	5,518.00	4,038.00	3,178.00	16,648
					-
Race Days					-

Mardi Gras – In-State Simulcast

Mardi Gras - In-State Simulcast					
MG	March	June	September	December	Total
1 Runner Handle	22,715.00	31,243.00	32,095.00	18,841.00	104,894
2 Runner Handle	32,036.00	45,646.00	40,749.00	31,567.00	149,998
3 Runner Handle	50,742.00	53,240.00	46,473.00	45,674.00	196,129
4 Runner Handle	16,385.00	21,858.00	42,975.00	37,501.00	118,719
5 Runner Handle	327.00	632.00	770.00	207.00	1,936
6 Runner Handle					-
Total Handle	122,205.00	152,619.00	163,062.00	133,790.00	571,676
					-
Commissions	24,763.00	30,996.00	33,647.00	27,925.00	117,331
					-
Signal Transmission Fee					-
					-
States Share	2,074.00	2,660.00	2,546.00	2,790.00	10,070
County	12.00	16.00	17.00	14.00	59
City					-
Pension	153.00	191.00	204.00	167.00	715
Tote					-
Transmission					-
Host Track	3,329.00	4,249.00	4,470.00	3,603.00	15,651
WVDF	122.00	153.00	163.00	134.00	572
Capital					-
Advertisement					-
Purse	2,718.00	3,486.00	3,655.00	2,934.00	12,793
Association	16,355.00	20,243.00	22,593.00	18,283.00	77,474
					-
Occupational Licenses					-
Fines					-
Daily License Tax					-
Check Due	2,074.00	2,660.00	2,546.00	2,790.00	10,070
					-
Breakage	367.00	(272.00)	461.00	224.00	780
					-
Race Days					-

Wheeling Island – Summary

Wheeling - Summary						
WI		Live	Live Export	Simulcast	In-State Simulcast	Total
1 Runner Handle		1,387,016	4,290,197	1,666,777	497,264	7,841,254
2 Runner Handle		3,428,541	12,682,097	2,027,919	168,569	18,307,126
3 Runner Handle		3,482,856	13,595,368	1,646,497	173,276	18,897,997
4 Runner Handle		2,755,585	14,838,248	1,685,530	191,643	19,471,006
5 Runner Handle		40,005	200,808	33,621	5,864	280,298
6 Runner Handle				62,690	564	63,254
Total Handle		11,094,003	45,606,718	7,123,034	1,037,180	64,860,935
Commissions		2,249,245		1,510,090	175,071	3,934,406
Signal Transmission Fee			1,582,436			1,582,436
States Share		428,752		187,013	14,546	630,311
County		11,094		1,510	87	12,691
City		33,283				33,283
Pension			15,825	17,808	1,296	34,929
Tote				8,902	1,298	10,200
Transmission			318,961	284,866	793	604,620
Host Track				298,997	163,338	462,335
WVDF		33,283		14,246	1,036	48,565
Capital		110,223				110,223
Advertisement		22,045				22,045
Purse		416,032		134,152	21,581	571,765
Association		1,194,533	1,247,650	562,598	(28,905)	2,975,876
Occupational Licenses		12,630				12,630
Fines		1,875				1,875
Daily License Tax		39,450				39,450
Check Due		468,202		187,013	14,546	669,761
Breakage		18,698		10,695	2,860	32,253
Race Days		263				263

Wheeling Island – Live

Wheeling - Live					
WI	March	June	September	December	Total
1 Runner Handle	331,782.00	353,681.00	395,515.00	306,038.00	1,387,016
2 Runner Handle	851,783.00	869,668.00	906,214.00	800,876.00	3,428,541
3 Runner Handle	929,656.00	936,321.00	875,197.00	741,682.00	3,482,856
4 Runner Handle	701,578.00	683,942.00	714,047.00	656,018.00	2,755,585
5 Runner Handle	7,056.00	17,078.00	5,971.00	9,900.00	40,005
6 Runner Handle					-
Total Handle	2,821,855.00	2,860,690.00	2,896,944.00	2,514,514.00	11,094,003
					-
Commissions	573,693.00	579,605.00	585,645.00	510,302.00	2,249,245
					-
Signal Transmission Fee					-
					-
States Share	110,365.00	110,592.00	112,044.00	95,751.00	428,752
County	2,822.00	2,861.00	2,897.00	2,514.00	11,094
City	8,466.00	8,582.00	8,691.00	7,544.00	33,283
Pension					-
Tote					-
Transmission					-
Host Track					-
WVDF	8,466.00	8,582.00	8,691.00	7,544.00	33,283
Capital	28,425.00	28,328.00	28,361.00	25,109.00	110,223
Advertisement	5,685.00	5,666.00	5,672.00	5,022.00	22,045
Purse	105,827.00	107,276.00	108,635.00	94,294.00	416,032
Association	303,637.00	307,718.00	310,654.00	272,524.00	1,194,533
					-
Occupational Licenses	2,780.00	3,130.00	2,890.00	3,830.00	12,630
Fines	650.00	250.00	475.00	500.00	1,875
Daily License Tax	9,750.00	9,750.00	9,900.00	10,050.00	39,450
Check Due	120,115.00	120,342.00	121,944.00	105,801.00	468,202
					-
Breakage	4,412.00	4,595.00	4,960.00	4,731.00	18,698
					-
Race Days	65	65	66	67	263

Wheeling Island – Live Export

Wheeling - Live Export					
WI	March	June	September	December	Total
1 Runner Handle	1,266,453.00	1,061,536.00	988,550.00	973,658.00	4,290,197
2 Runner Handle	3,267,099.00	3,232,543.00	3,159,133.00	3,023,322.00	12,682,097
3 Runner Handle	3,404,120.00	3,610,675.00	3,389,184.00	3,191,389.00	13,595,368
4 Runner Handle	3,177,707.00	3,528,726.00	4,194,923.00	3,936,892.00	14,838,248
5 Runner Handle	12,709.00	88,782.00	43,804.00	55,513.00	200,808
6 Runner Handle					-
Total Handle	11,128,088.00	11,522,262.00	11,775,594.00	11,180,774.00	45,606,718
					-
Commissions					-
					-
Signal Transmission Fee	380,941.00	397,164.00	408,372.00	395,959.00	1,582,436
					-
States Share					-
County					-
City					-
Pension	3,809.00	3,972.00	4,084.00	3,960.00	15,825
Tote					-
Transmission	79,076.00	79,076.00	79,995.00	80,814.00	318,961
Host Track					-
WVDF					-
Capital					-
Advertisement					-
Purse					-
Association	298,056.00	314,116.00	324,293.00	311,185.00	1,247,650
					-
Occupational Licenses					-
Fines					-
Daily License Tax					-
Check Due					-
Breakage					
Race Days					

Wheeling Island – Simulcast

Wheeling - Simulcast					
WI	March	June	September	December	Total
1 Runner Handle	409,432.00	511,386.00	377,365.00	368,594.00	1,666,777
2 Runner Handle	500,066.00	558,894.00	444,838.00	524,121.00	2,027,919
3 Runner Handle	479,342.00	437,128.00	376,460.00	353,567.00	1,646,497
4 Runner Handle	455,601.00	386,116.00	415,822.00	427,991.00	1,685,530
5 Runner Handle	8,858.00	7,414.00	7,313.00	10,036.00	33,621
6 Runner Handle	27,741.00	13,037.00	10,174.00	11,738.00	62,690
Total Handle	1,881,040.00	1,913,975.00	1,631,972.00	1,696,047.00	7,123,034
					-
Commissions	403,326.00	397,505.00	348,641.00	360,618.00	1,510,090
					-
Signal Transmission Fee					-
					-
States Share	42,682.00	59,366.00	42,460.00	42,505.00	187,013
County	403.00	397.00	349.00	361.00	1,510
City					-
Pension	4,703.00	4,785.00	4,080.00	4,240.00	17,808
Tote	2,348.00	2,393.00	2,040.00	2,121.00	8,902
Transmission	71,159.00	71,965.00	71,605.00	70,137.00	284,866
Host Track	76,142.00	88,010.00	69,642.00	65,203.00	298,997
WVDF	3,762.00	3,828.00	3,264.00	3,392.00	14,246
Capital					-
Advertisement					-
Purse	35,851.00	34,821.00	31,392.00	32,088.00	134,152
Association	166,276.00	131,940.00	123,811.00	140,571.00	562,598
					-
Occupational Licenses					-
Fines					-
Daily License Tax					-
Check Due	42,682.00	59,366.00	42,460.00	42,505.00	187,013
					-
Breakage	2,763.00	3,958.00	2,515.00	1,459.00	10,695
					-
Race Days					-

Wheeling Island – In-State Simulcast

Wheeling - In-State Simulcast					
WI	March	June	September	December	Total
1 Runner Handle	116,828.00	134,205.00	119,752.00	126,479.00	497,264
2 Runner Handle	37,354.00	48,104.00	45,875.00	37,236.00	168,569
3 Runner Handle	38,191.00	48,065.00	48,271.00	38,749.00	173,276
4 Runner Handle	43,268.00	46,903.00	45,291.00	56,181.00	191,643
5 Runner Handle	1,303.00	837.00	1,000.00	2,724.00	5,864
6 Runner Handle		351.00	213.00		564
Total Handle	236,944.00	278,465.00	260,402.00	261,369.00	1,037,180
					-
Commissions	38,696.00	47,388.00	44,734.00	44,253.00	175,071
					-
Signal Transmission Fee					-
					-
States Share	2,918.00	4,293.00	3,640.00	3,695.00	14,546
County	19.00	24.00	22.00	22.00	87
City					-
Pension	296.00	348.00	325.00	327.00	1,296
Tote	297.00	348.00	326.00	327.00	1,298
Transmission				793.00	793
Host Track	40,674.00	40,679.00	39,138.00	42,847.00	163,338
WVDF	237.00	278.00	260.00	261.00	1,036
Capital					-
Advertisement					-
Purse	5,080.00	5,647.00	5,330.00	5,524.00	21,581
Association	(10,825.00)	(4,229.00)	(4,308.00)	(9,543.00)	(28,905)
					-
Occupational Licenses					-
Fines					-
Daily License Tax					-
Check Due	2,918.00	4,293.00	3,640.00	3,695.00	14,546
					-
Breakage	1,324.00	749.00	787.00		2,860
					-
Race Days					-

Greenbrier

Simulcast Report Summary

Total Handle	$ 212,935.00
Commissions	$ 39,672.00
State Share	$ 2,368.00
County Tax	$ 39.00
Host Fees	$ 16,237.00
Association Share	$ 21,028.00
Breakage	$ 1,638.00

Total Handle, State Share, and Daily Tax by Year

Year	Total Handles	State's Share	Daily License Tax
2013	**$607,417,280**	**$1,918,860**	**$193,550**
2012	612,978,835	2,125,188	196,200
2011	606,066,583	2,104,927	195,700
2010	598,918,745	2,197,637	193,050
2009	629,593,417	2,409,948	197,400
2008	703,918,121	2,675,124	194,600
2007	774,822,568	2,897,257	202,750
2006	776,573,709	3,122,485	199,450
2005	759,747,119	3,048,862	203,450
2004	772,534,329	3,206,901	206,500
2003	748,778,151	3,630,209	206,200
2002	659,017,140	4,013,140	213,700
2001	538,775,820	4,215,525	203,300
2000	332,105,390	4,357,862	198,156
1999	249,051,792	4,658,953	199,300
1998	213,727,897	4,835,931	198,200
1997	180,485,462	4,537,585	189,550
1996	183,795,356	4,760,589	182,900
1995	208,418,902	5,640,226	188,200
1994	223,382,666	6,383,122	189,350
1993	249,931,011	7,454,057	191,750
1992	245,608,602	7,856,798	199,250
1991	265,591,379	8,766,988	206,400
1990	296,053,897	10,147,677	206,250
1989	295,596,157	10,355,104	204,350
1988	316,394,875	13,261,682	214,450
1987	334,185,550	14,687,150	212,800
1986	336,428,514	14,896,141	210,700
1985	294,902,262	12,622,882	192,700
1984	246,669,063	10,746,672	147,400
1983	238,481,885	11,620,413	143,700

Commissioners

West Virginia Racing Commission

Commissioners

Jack Rossi, Chairman

Charleston WV

Greg McDermott

Commissioner
Wheeling WV

Bill Phillips

Commissioner
Elkins WV

Highlights

Hollywood Casino at Charles Town Races

The Charles Town Classic

The **Charles Town Classic** is an American Thoroughbred horse race for older horses (four-year-olds and up) and is run in Charles Town, West Virginia. Inaugurated in 2009, it's set at a distance of 1 mile and 1/8 on the dirt and carries a purse of $1,500,000. The track design itself is more demanding, it is a 6 furlong oval, instead of 1 mile which is the way most newer tracks are built. The final times will appear slower, as compared to 1 mile oval times, especially for longer races, due to added turns of a 6 furlong track.

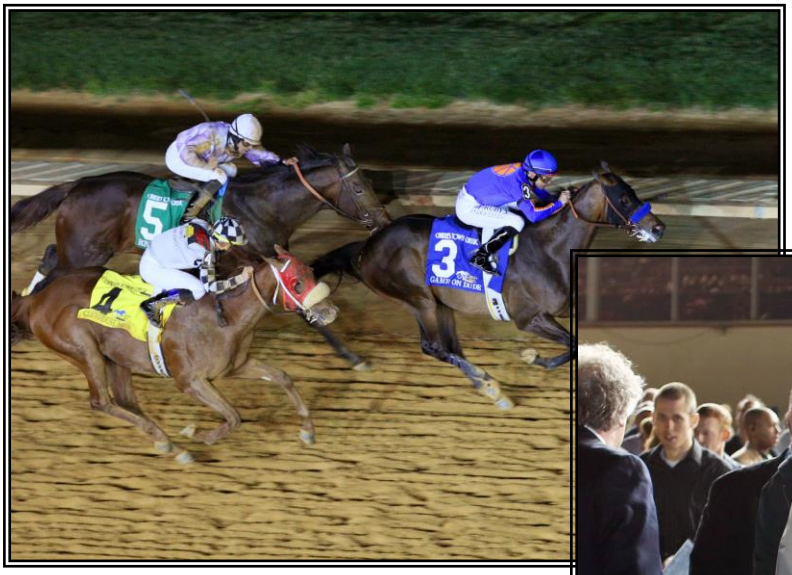

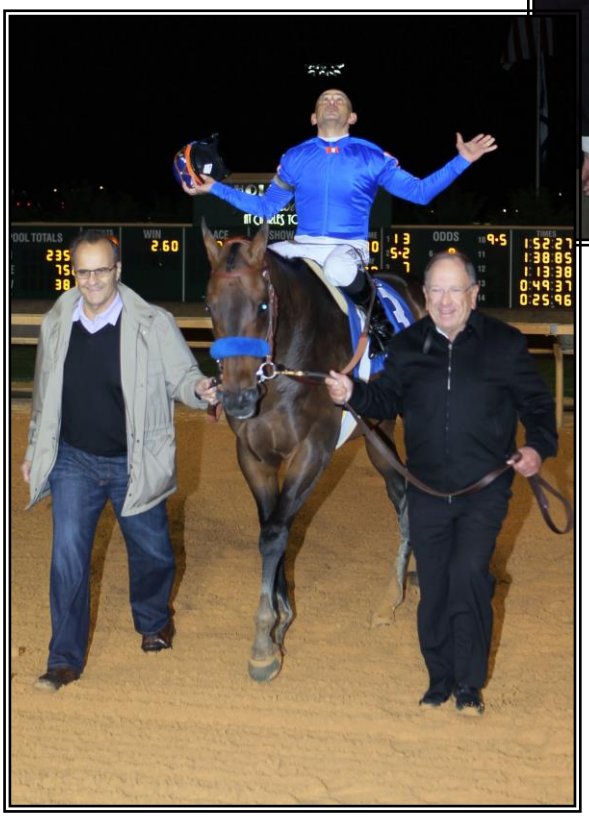

An aerial view of the Charles Town Classic finish with **Game on Dude**, Clubhouse Ride and Ron the Greek

Game on Dude co-owners Joe Torre and Bernie Schiappa celebrating after their Charles Town Classic win

Joe Torre, Bernie Schiappa and jockey Mike Smith leading **Game on Dude** back to the winners circle

Hollywood Casino at Charles Town Races

West Virginia Breeders Classics

WEST VIRGINIA BREEDERS CLASSICS®

The **West Virginia Breeders Classics** is a thoroughbred horse race for West Virginia breds run at a distance of one and one/eighth mile on the dirt. Open to three-year-olds and up, it takes place each year at the Hollywood Casino at Charles Town Races in Charles Town, West Virginia, and offers a purse of $500,000.

Along with this race are eight other West Virginia Breeders' races on the same day for West Virginia-bred horses.

The West Virginia Breeders Classic and its complement of similar races was created in 1987 by retired Washington Redskins and New York Giants football great Sam Huff. Huff owns thoroughbreds and was born in West Virginia

West Virginia Breeders Classics is proud to announce that The West Virginia Breeders Classics XXVIII races will run on SATURDAY, OCTOBER 20, 2014 at Hollywood Casino at Charles Town Races in Charles Town, West Virginia.

The night will feature the West Virginia Breeders Classic along with supporting WVBC races, including the Jefferson Security Bank "Cavada," Triple Crown, Vincent Moscarelli Memorial, WV Lottery, "Dash For Cash," Division of Tourism, WVTBA "Onion Juice," and Distaff.

Mountaineer Park

West Virginia Derby

The West Virginia Derby is an American Thoroughbred horse race held annually at Mountaineer Race Track in Chester, West Virginia. The race is open to three-year-old horses and is run over a distance of 1⅛ miles.

Inaugurated in 1923, with a purse of $2,265, the West Virginia Derby is the oldest stakes event within the boundaries of West Virginia. Throughout its history, the Derby has been run at three different West Virginia Tracks:

- Tri State Park Racetrack in Huntington, West Virginia (1923, 1924, 1926)
- Wheeling Downs in Wheeling, West Virginia (1958, 1959, 1961)
- Mountaineer Park (1963–present)

A Grade II stakes race since 2009, it currently offers a purse of $750,000.

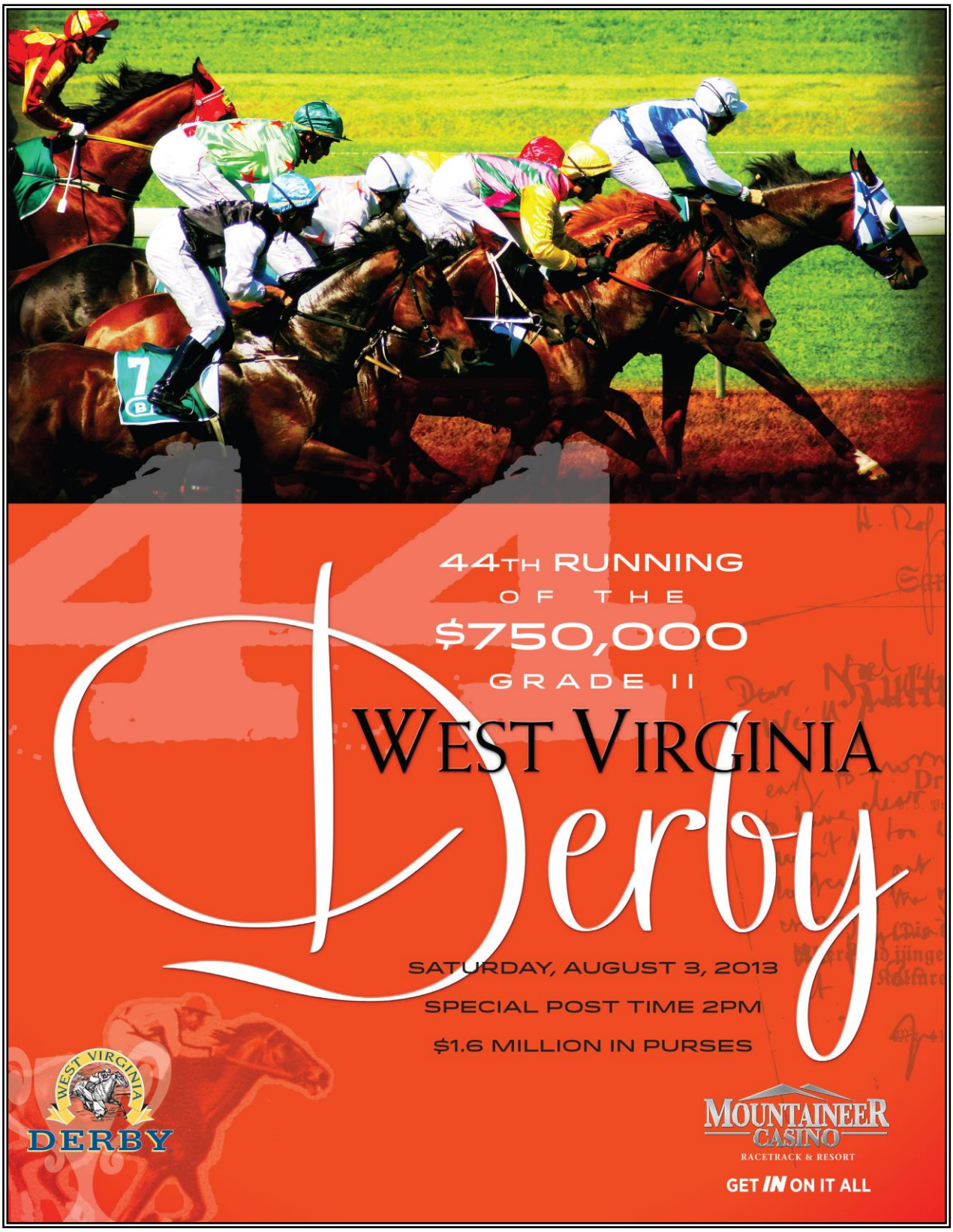
44TH RUNNING
OF THE
$750,000
GRADE II
WEST VIRGINIA
Derby
SATURDAY, AUGUST 3, 2013
SPECIAL POST TIME 2PM
$1.6 MILLION IN PURSES
WEST VIRGINIA
DERBY
MOUNTAINEER
CASINO
RACETRACK & RESORT
GET IN ON IT ALL

Miscellaneous

Proximities

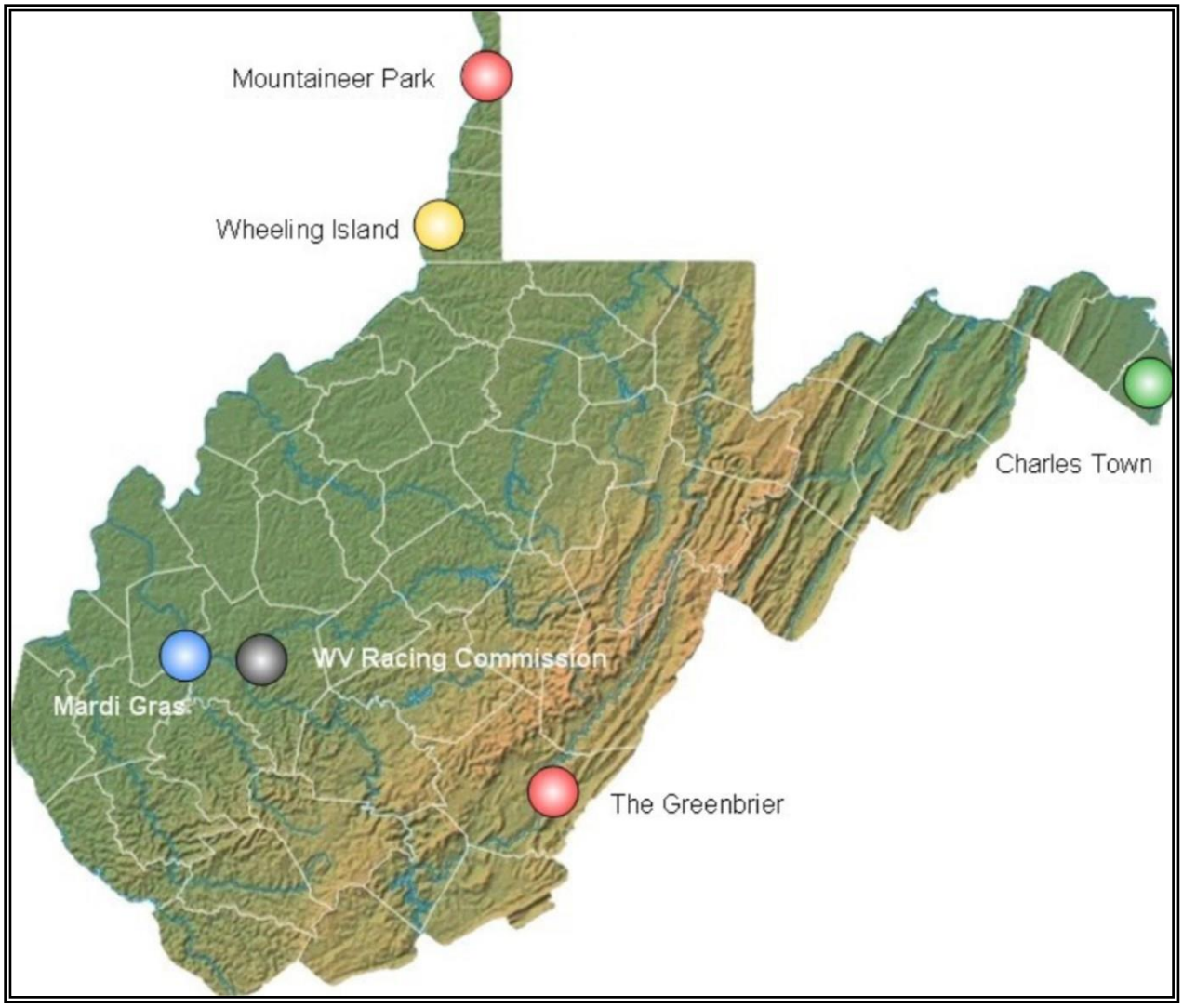

Organization Chart

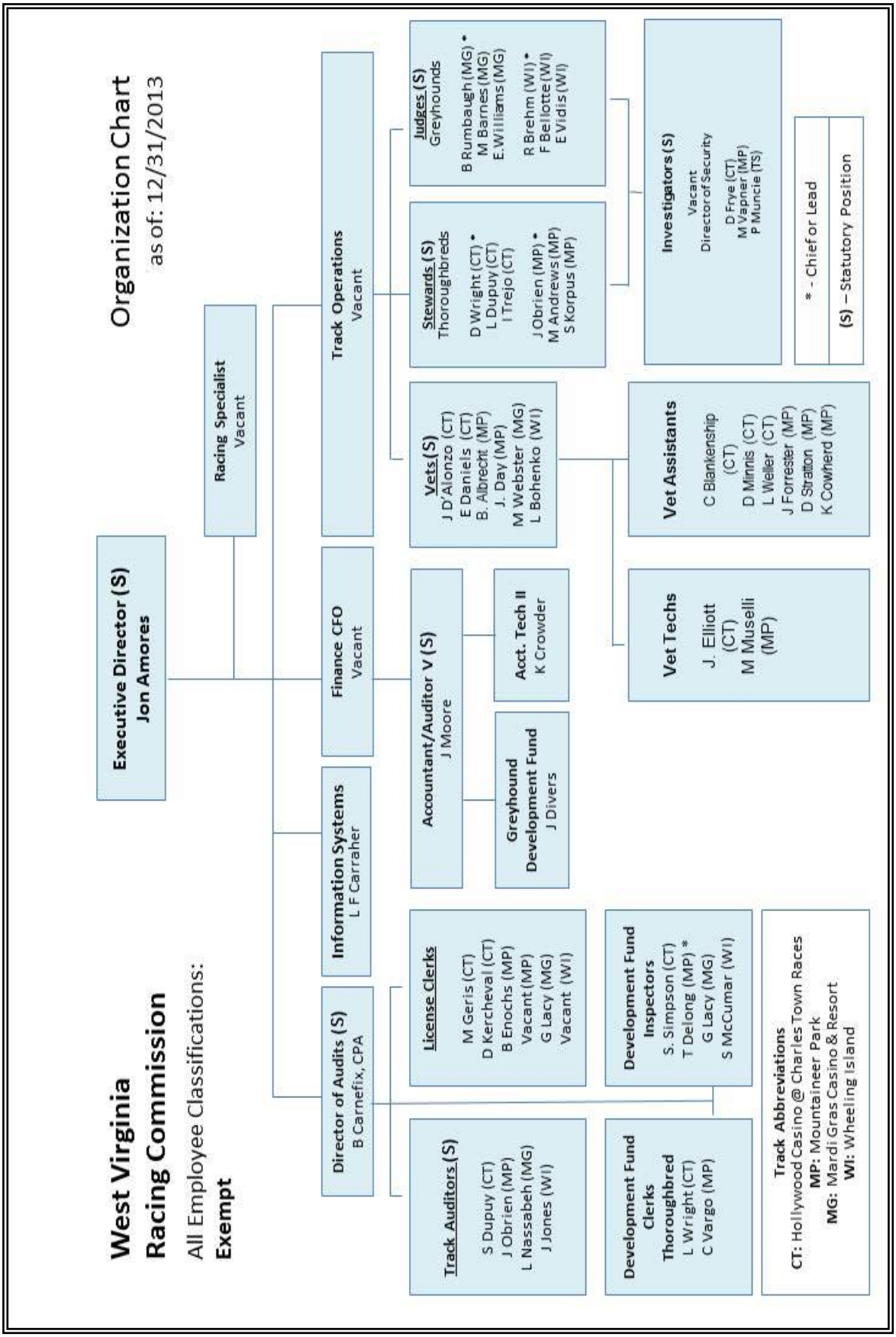

Wagering Handles

Thoroughbred Wagering Handles Not Greater Than $280,000 Per Day

Deductions and distributions on wagers involving one (1) horse (i.e. win, place, show)

			State	County
Percentage of 1st	$50,000	of day's handle	4.000%	0.100%
Percentage of next	$50,000	of day's handle	5.000%	0.100%
Percentage of next	$100,000	of day's handle	6.000%	0.100%
Percentage of next	$150,000	of day's handle	7.000%	0.100%
Percentage of excess of	$300,000	of day's handle	8.000%	0.100%

		1 dog	2 dogs
Deductions of wagers involving		16.300%	
Deductions of wagers involving	up to		19.000%

After commissions are deducted as provided by law, they are then combined for distributions with shares as required by law with the remainder of the commissions divided between the Association ar

State received $1,000.00 for a performance's handle which did not exceed three hundred thousan hundred thousand dollars wagering handle was multiplied by the applicable rate (.4% in January, Febr and June; 1.4% during July through September; .4% in October, November, and December) and addec

Additionally, a daily license tax of $250.00 per performance was paid to the State by the Associatio the total wagering handle in each performance. Breakage - defined as "money left over from mutuel the dime"is divided between the Association and Horsemen's Purses.

Wagering Handles

Thoroughbred Wagering Handles Greater Than $280,000 Per Day

(for any thoroughbred track with an average wagering handle greater than $280,000 per day dor the preceding calendar year)

Deductions and distributions on wagers involving one (1) horse (i.e. win, place, show)

	JAN-FEB-MAR	APR-MAY-JUN	JUL-AUG-SEP	OCT-NOV-DEC
Horsemen Purses	7.375%	6.875%	6.875%	7.375%
Association	7.375%	6.875%	6.875%	7.375%
State	0.400%	1.400%	1.400%	0.400%
County	0.100%	0.100%	0.100%	0.100%
WVTDF *	2.000%	2.000%	2.000%	2.000%
	17.250%	17.250%	17.250%	17.250%

Deductions and distributions on wagers involving two (2) horses (i.e. daily double, perfecta, exacta, quinella)

	JAN-FEB-MAR	APR-MAY-JUN	JUL-AUG-SEP	OCT-NOV-DEC
Horsemen Purses	8.250%	7.750%	7.750%	8.250%
Association	8.250%	7.750%	7.750%	8.250%
State	0.400%	1.400%	1.400%	0.400%
County	0.100%	0.100%	0.100%	0.100%
WVTDF *	2.000%	2.000%	2.000%	2.000%
	19.000%	19.000%	19.000%	19.000%

Deductions and distributions on wagers involving three (3) horses (i.e. trifecta, superfecta)

	JAN-FEB-MAR	APR-MAY-JUN	JUL-AUG-SEP	OCT-NOV-DEC
Horsemen Purses	11.250%	10.750%	10.750%	11.250%
Association	11.250%	10.750%	10.750%	11.250%
State	0.400%	1.400%	1.400%	0.400%
County	0.100%	0.100%	0.100%	0.100%
WVTDF *	2.000%	2.000%	2.000%	2.000%
	25.000%	25.000%	25.000%	25.000%

Breakage - defined as "money left over from mutuel payoff when made and calculated to the dime" goes, daily, 50% to the Association and 50% to the Horsemen.
Any racing association conducting thoroughbred racing shall pay each day upon which horse races are run a daily license tax of $250.00 to the State.
* WVTDF - West Virginia Thoroughbred Development Fund. Note: Effective July 1, 1990, the state's share decreased by .3% for the ".3% Capital Improvement Fund".

Personnel

Charleston Office

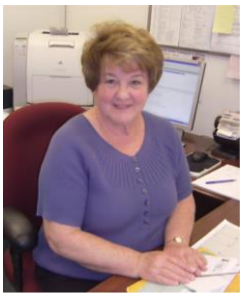

Jon Amores, Executive Director
Sherry Dorsey, Racing Specialist
Retired June 2013
Kristen Crowder, Accounting Tech II

Joe Moore, Accountant/Auditor
Becky Carnefix, CPA, Director of Audit

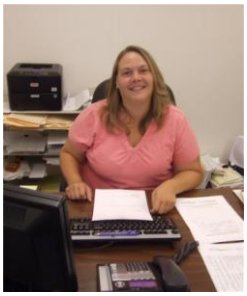

Jamie Divers, Greyhound Development Fund
Larry F. Carraher, Information Systems

Hollywood Casino @ Charles Town Races

Danny Wright, Chief Steward
Larry Dupuy, Steward
Ismael Trejo, Steward

Sheila Dupuy, Auditor
Linda Wright, Thoroughbred Development Fund
Danny Frye, Investigator

Photo Unavailable

Donna Kercheval, License Clerk
Michelle Geris, License Clerk
Steffanie Simpson, Inspector

E. Daniel, Veterinarian
J. D'Alonzo, Veterinarian
J. Elliott, Vet Technician

Photo Unavailable
Photo Unavailable
Photo Unavailable

D. Minnis, Vet Assistant
L. Weller, Vet Assistant
C. Blankenship, Vet Assistant

Mountaineer Casino Racetrack & Resort

Photo Unavailable

Jim O'Brien, Chief Steward
Maureen Andrews, Steward
Steve Kourpas, Steward

Photo Unavailable

Julie O'Brien, Auditor
Charlotte Vargo,
Thoroughbred Development Fund
Mike Vapner, Investigator

Photo Unavailable

Beverly Enochs, License Clerk
Maureen Vulgamore, License Clerk
Retired December 2013
Teresa DeLong, Thoroughbred Investigator

Photo Unavailable
Photo Unavailable

John Day, DVM, Veterinarian
B. Albrecht, Veterinarian
M. Muselli, Vet Technician

Photo Unavailable
Photo Unavailable
Photo Unavailable

J. Forrester, Vet Assistant
D. Stratton, Vet Assistant
K. Cowherd, Vet Assistant

Mardi Gras Casino & Resort

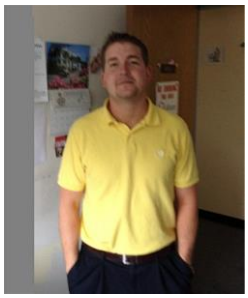

Barbara Rumbaugh, Chief Judge
Eli Williams, Judge
Matt Barnes, Judge

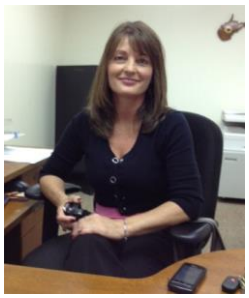

Lisa Nassabeh, Auditor
Patrick Muncie, Investigator
Greg Lacy, License Clerk

Photo Unavailable

Dr. Mark Webster, DVM, Veterinarian

*Wheeling Island Hotel * Casino * Resort*

Ralph Brehm, Chief Judge
Frank Bellotte, Judge
M. Vidis, Judge

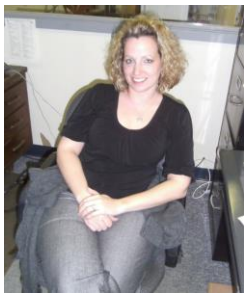

Jennifer Jones, Auditor/License Clerk

Dr. Lori Bohenko, DVM, Veterinarian

2013 Supplemental Information

Thoroughbred Development Fund 2013 Payouts by Track

2013 Thoroughbred Payouts by Track					
				Payout % on Horse Earnings	Payees
Charles Town					
	Bonus Pool	**$7,844,488.96**			720
	Breeder/Raiser Pool @ 60%		$4,706,693.38	33.30%	
	Owners @ 25%		$1,961,122.24	13.36%	
	Sire Owners @ 15%		$1,176,673.34	13.15%	
			$7,844,488.96		
Mountaineer Park					
	Bonus Pool	**$1,800,116.93**			266
	Breeder/Raiser Pool @ 60%		$1,081,805.42	58.93%	
	Owners @ 25%		$450,752.26	24.28%	
	Sire Owners @ 15%		$267,559.25	35.00%	
			$1,800,116.93		
Both Tracks		**$9,644,605.89**			

Monthly Greyhound Distribution Review

2013	Funds available for distribution	Points Earned	Individual Point Value
Jan	$290,704.57	3147.20	$ 92.37
Feb	$273,015.33	2876.90	$ 94.90
Mar	$393,061.04	3557.20	$ 110.50
Apr	$304,332.00	3014.80	$ 100.95
May	$298,977.60	3381.40	$ 88.42
Jun	$352,038.72	3267.80	$ 107.73
Jul	$302,199.29	3401.80	$ 88.84
Aug	$355,403.40	3739.20	$ 95.05
Sep	$287,166.37	3801.50	$ 75.54
Oct	$284,053.28	3634.40	$ 78.16
Nov	$278,218.01	3818.10	$ 72.87
Dec	$294,547.01	3720.00	$ 79.18
Total	$ 3,713,716.62	$41,360.30	$ 89.79

Live Race Meetings

	CT	MP	MG	WI	All Tracks	Thoroughbreds	Greyhounds
Winter Meet (Jan 1 - Mar 31)	59	21	74	65	219	80	139
Spring Meet (Apr 1 - Jun 30)	63	65	78	65	271	128	143
Summer Meet (Jul 1 - Sep 30)	50	66	79	66	261	116	145
Fall Meet (Oct 1 - Dec 31)	49	58	78	67	252	107	145
All Meets	221	210	309	263	1,003	431	572

(CT - Charles Town MP - Mountaineer Park MG – Mardi Gras WI - Wheeling Island)

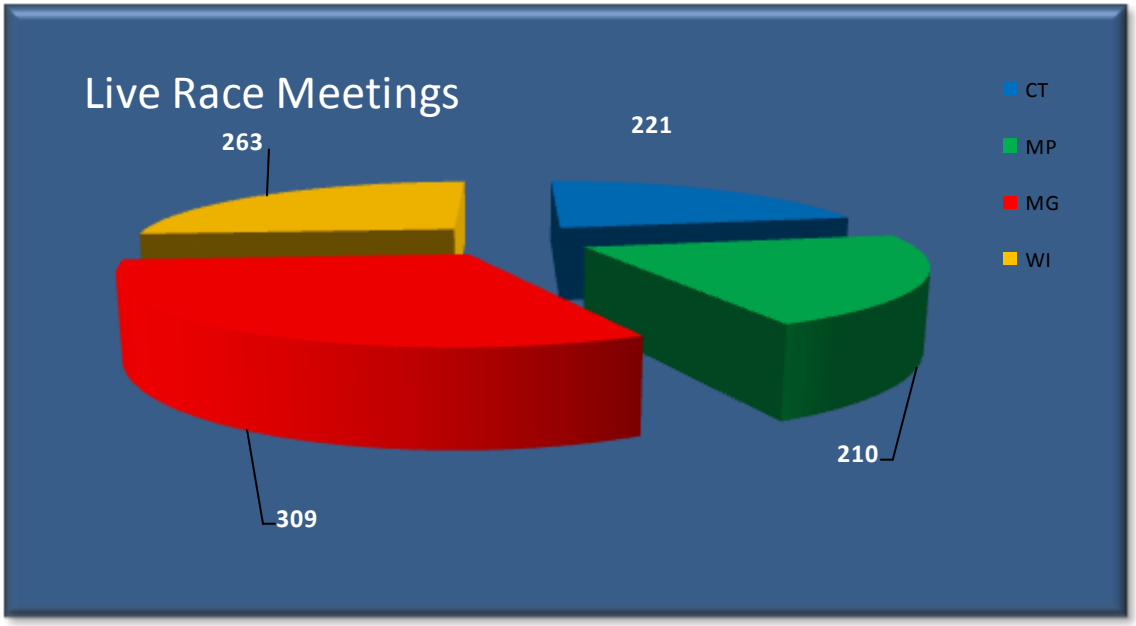

West Virginia Racing Commission
900 Pennsylvania Avenue Suite 533
Charleston WV 25302

Office 304.558.2150
Fax 304.558.6319

Web Site: www.racing.wv.gov